

SHS Warm Up 2020

Bailey

Chorale 1

Arpeggios

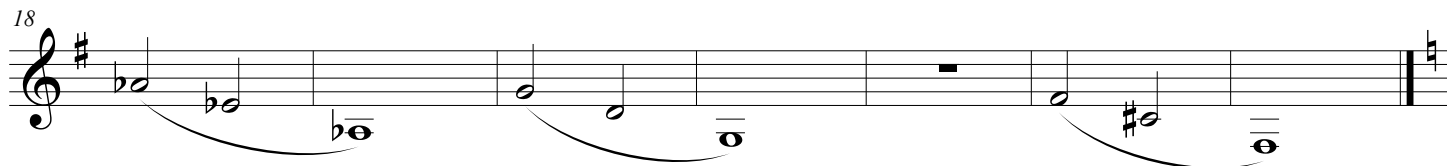

Lip Slurs

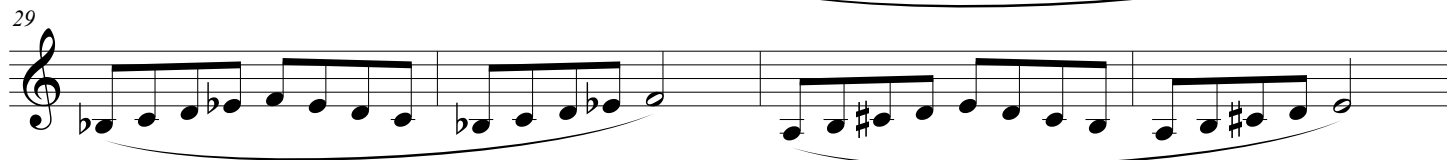
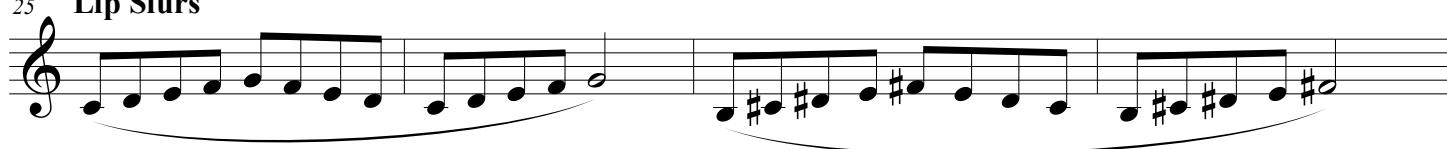

Range

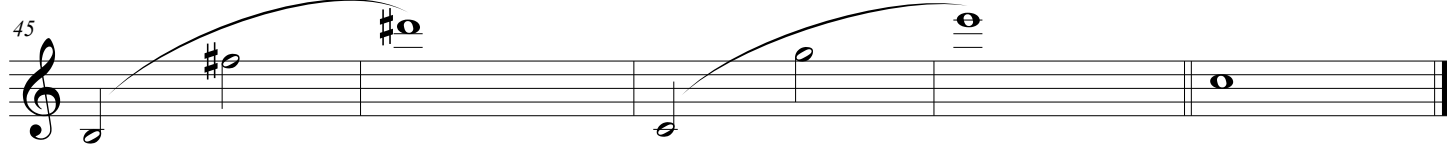
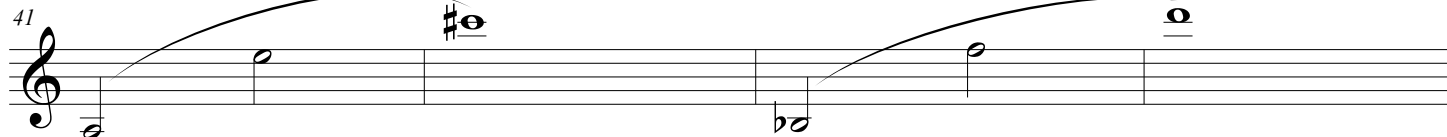
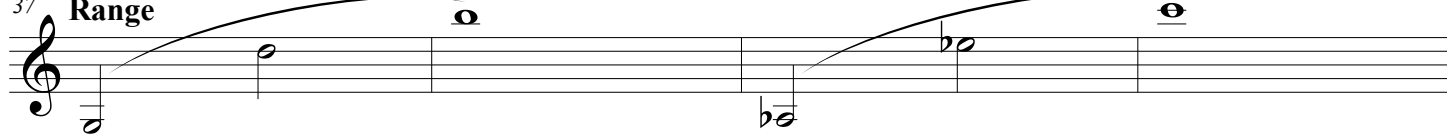

*ch

50 Scales

75 Lip Slur Monkey

101 **Blue Devils**

118 **Tuning**

120 **Phillip Bliss**
